

ABELL
SURVEYING & MAPPING

1140 SEQUOIA STREET • DELAVAN, WISCONSIN 53115
262-728-6737

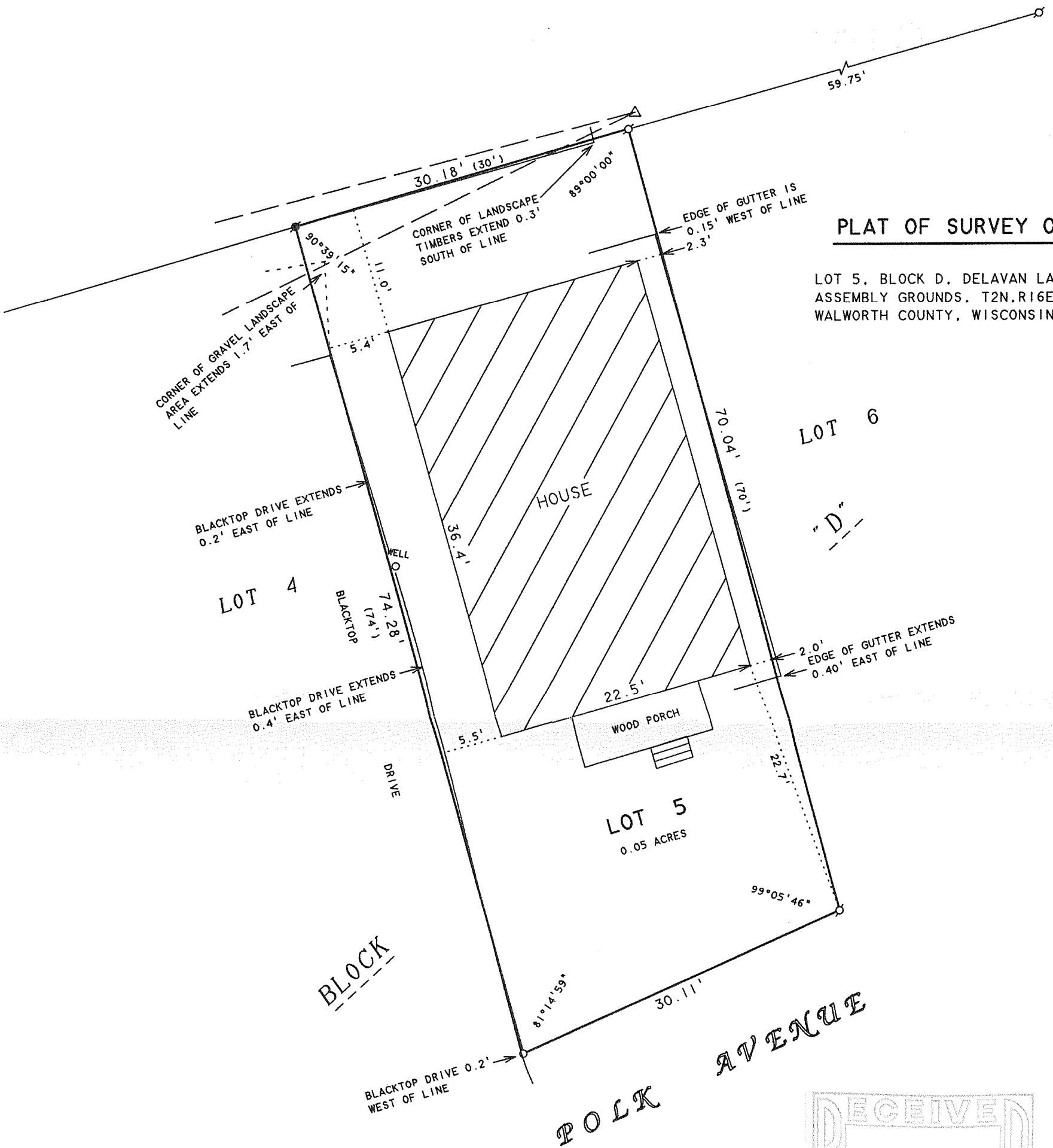

PLAT OF SURVEY OF

LOT 5, BLOCK D, DELAVAN LAKE
ASSEMBLY GROUNDS, T2N. R16E.
WALWORTH COUNTY, WISCONSIN.

ORDERED BY: KILKENNY LAW OFFICE
125 N. 2nd STREET
DELAVAN, WI 53115

N



SCALE 1"=10'

LEGEND

- - IRON PIPE FOUND
- - IRON PIPE SET
- - IRON ROD FOUND
- △ - UTILITY POLE
- — — - OVERHEAD UTILITY LINES
- () - RECORDED AS

I HEREBY CERTIFY THAT I HAVE SURVEYED THE ABOVE DESCRIBED PROPERTY AND THAT THE ABOVE MAP IS A TRUE REPRESENTATION THEREOF AND SHOWS THE SIZE AND LOCATION OF THE PROPERTY, ITS EXTERIOR BOUNDARIES, THE LOCATION OF ALL VISIBLE STRUCTURES AND DIMENSIONS OF ALL PRINCIPAL BUILDINGS THEREON, BOUNDARY FENCES, APPARENT EASEMENTS, ROADWAYS AND VISIBLE ENCROACHMENTS, IF ANY, TO THE BEST OF MY KNOWLEDGE AND BELIEF.

THIS SURVEY IS MADE FOR THE USE OF THE PRESENT OWNERS OF THE PROPERTY, AND ALSO THOSE WHO PURCHASE, MORTGAGE, OR GUARANTEE THE TITLE THERETO WITHIN ONE (1) YEAR FROM DATE HEREON.

David F. Abell

DAVID F. ABELL
WISCONSIN REGISTERED LAND SURVEYOR, S-1596

June 18, 2007

DATE: June 18, 2007 JOB NUMBER - 07046
NOTE: THIS IS NOT A CERTIFIED COPY UNLESS SEALED.

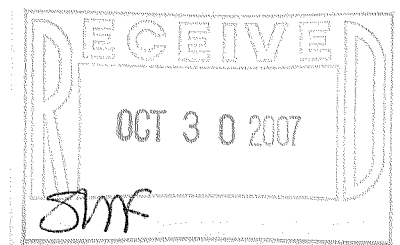

FDLA-48

216-4450